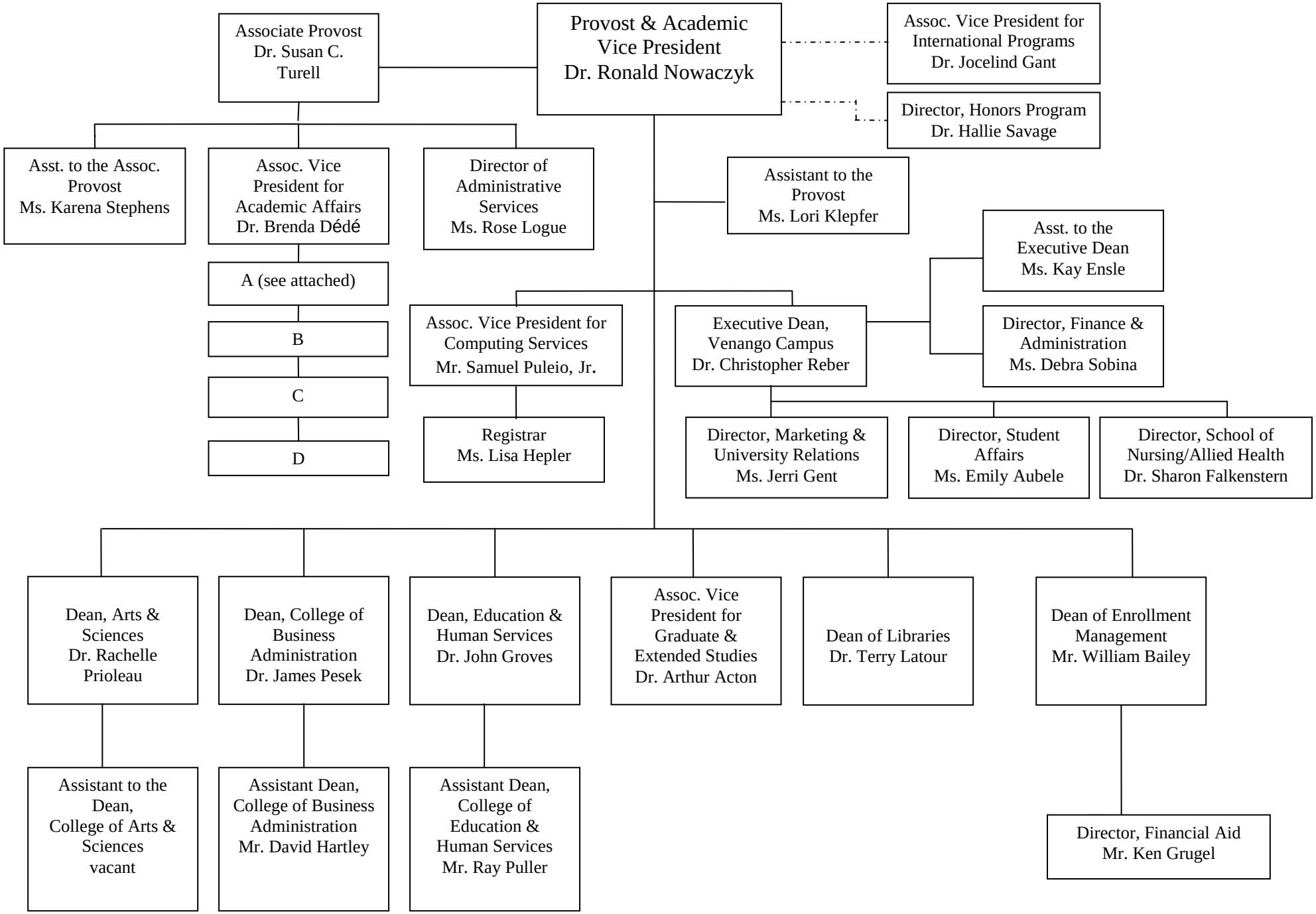
Provost & Academic Vice President Dr. Ronald Nowaczyk
Associate Provost Dr. Susan C. Turell
Assoc. Vice President for International Programs Dr. Jocelind Gant
Director, Honors Program Dr. Hallie Savage
Asst. to the Assoc. Provost Ms. Karena Stephens
Assoc. Vice President for Academic Affairs Dr. Brenda Dédé
Director of Administrative Services Ms. Rose Logue
Assistant to the Provost Ms. Lori Klepfer
A (see attached)
B
C
D
Assoc. Vice President for Computing Services Mr. Samuel Puleio, Jr.
Registrar Ms. Lisa Hepler
Executive Dean, Venango Campus Dr. Christopher Reber
Asst. to the Executive Dean Ms. Kay Ensle
Director, Finance & Administration Ms. Debra Sobina
Director, Marketing & University Relations Ms. Jerri Gent
Director, Student Affairs Ms. Emily Aubele
Director, School of Nursing/Allied Health Dr. Sharon Falkenstern
Dean, Arts & Sciences Dr. Rachelle Prioleau
Dean, College of Business Administration Dr. James Pesek
Dean, Education & Human Services Dr. John Groves
Assoc. Vice President for Graduate & Extended Studies Dr. Arthur Acton
Dean of Libraries Dr. Terry Latour
Dean of Enrollment Management Mr. William Bailey
Assistant to the Dean, College of Arts & Sciences vacant
Assistant Dean, College of Business Administration Mr. David Hartley
Assistant Dean, College of Education & Human Services Mr. Ray Puller
Director, Financial Aid Mr. Ken Grugel

5/9/11

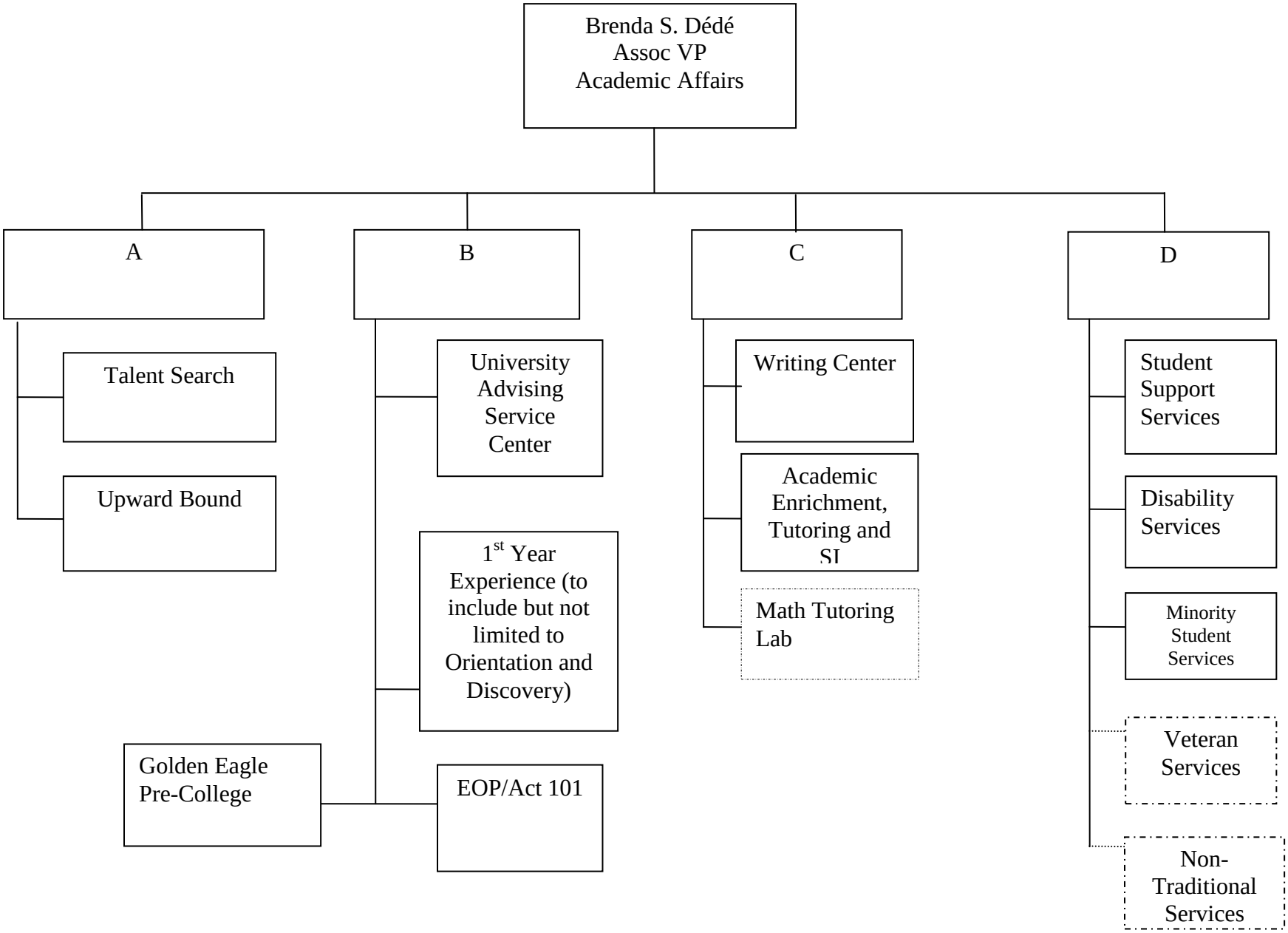
Brenda S. Dédé
Assoc VP
Academic Affairs
A
B
C
D
Talent Search
Upward Bound
University Advising Service Center
1st Year Experience (to include but not limited to Orientation and Discovery)
Golden Eagle Pre-College
EOP/Act 101
Writing Center
Academic Enrichment, Tutoring and SI
Math Tutoring Lab
Student Support Services
Disability Services
Minority Student Services
Veteran Services
Non-Traditional Services

5/9/11